

TYPICAL FLOOR PLAN ( I & II FLOORS)

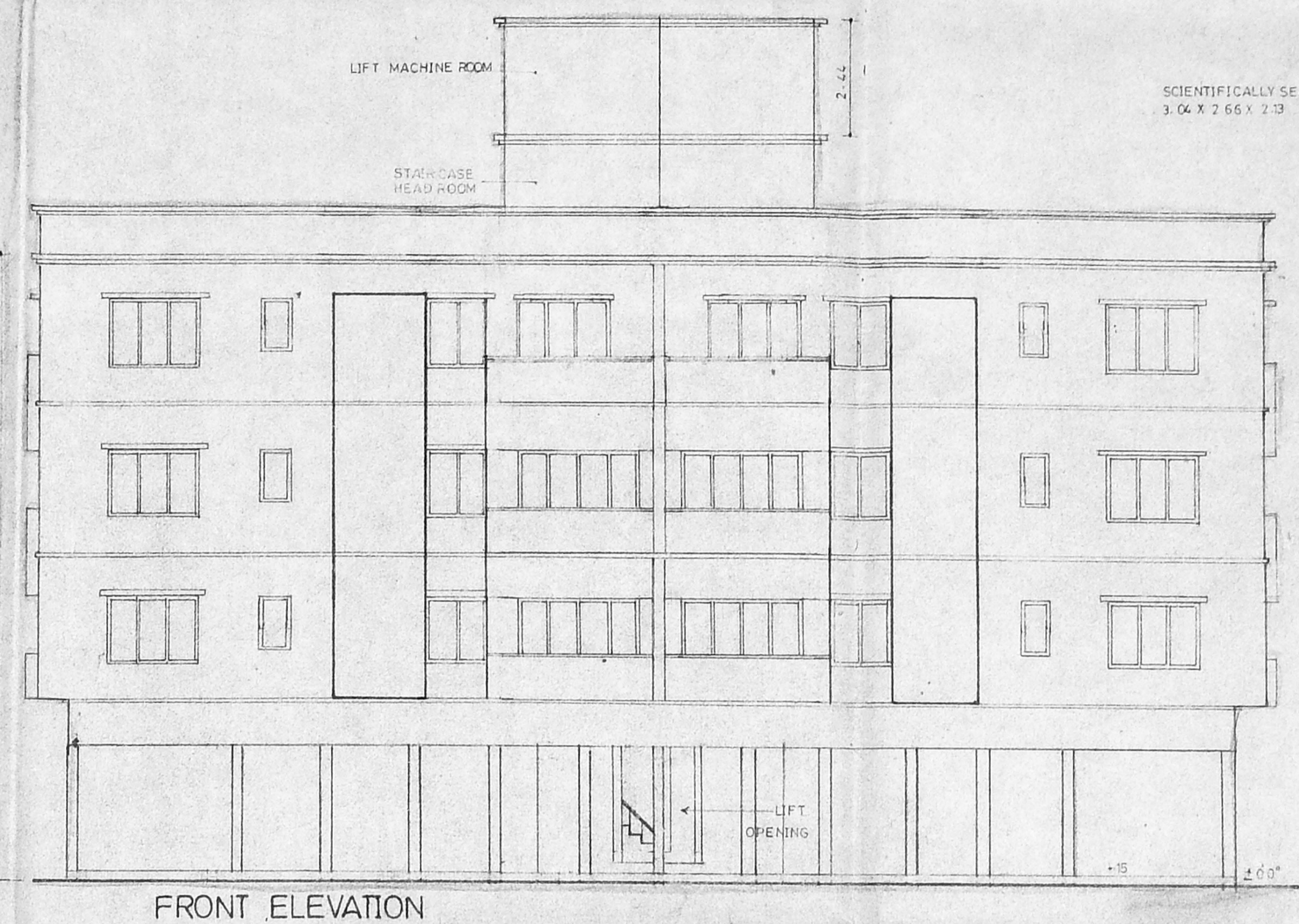

FRONT ELEVATION

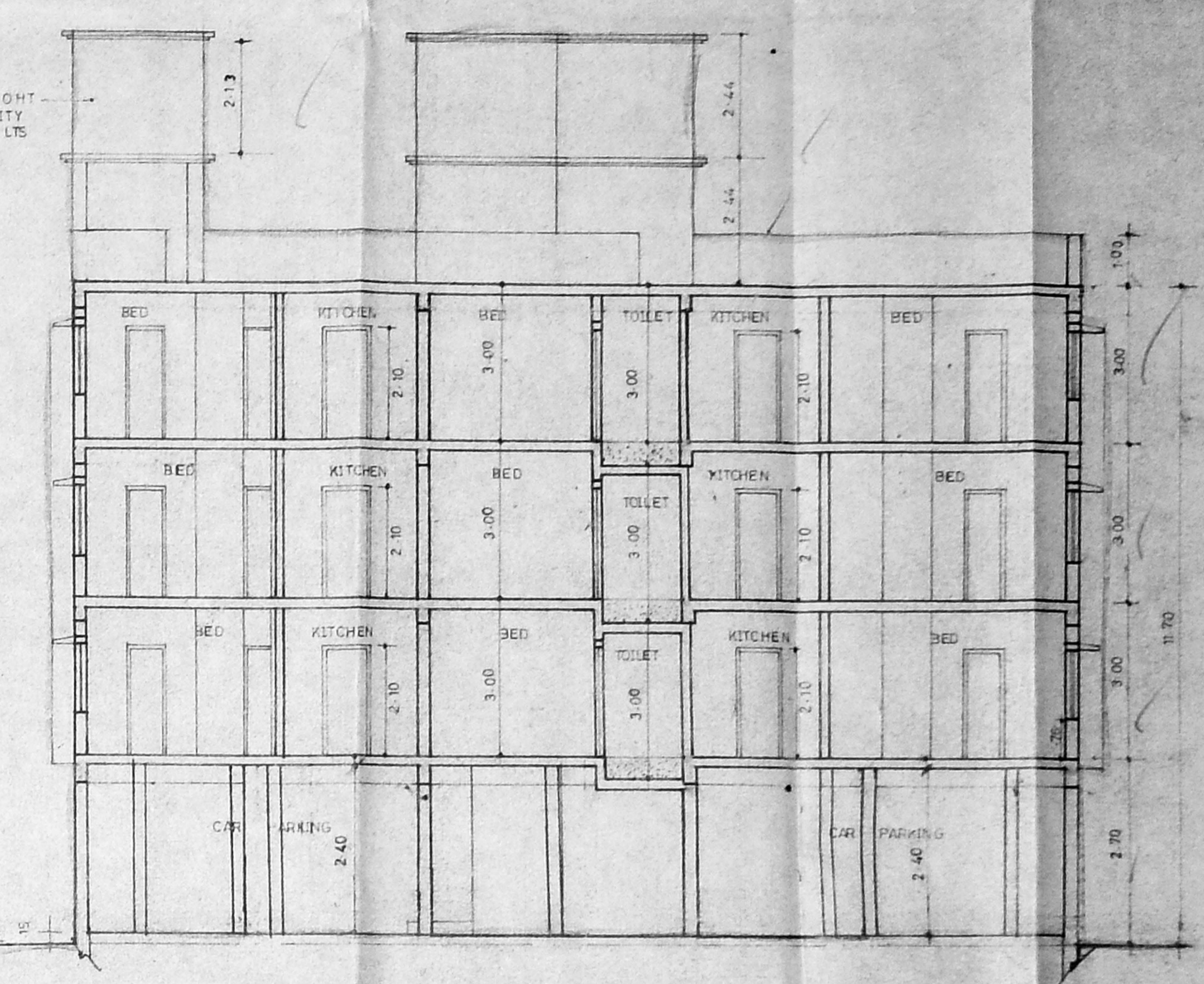

SECTION A A

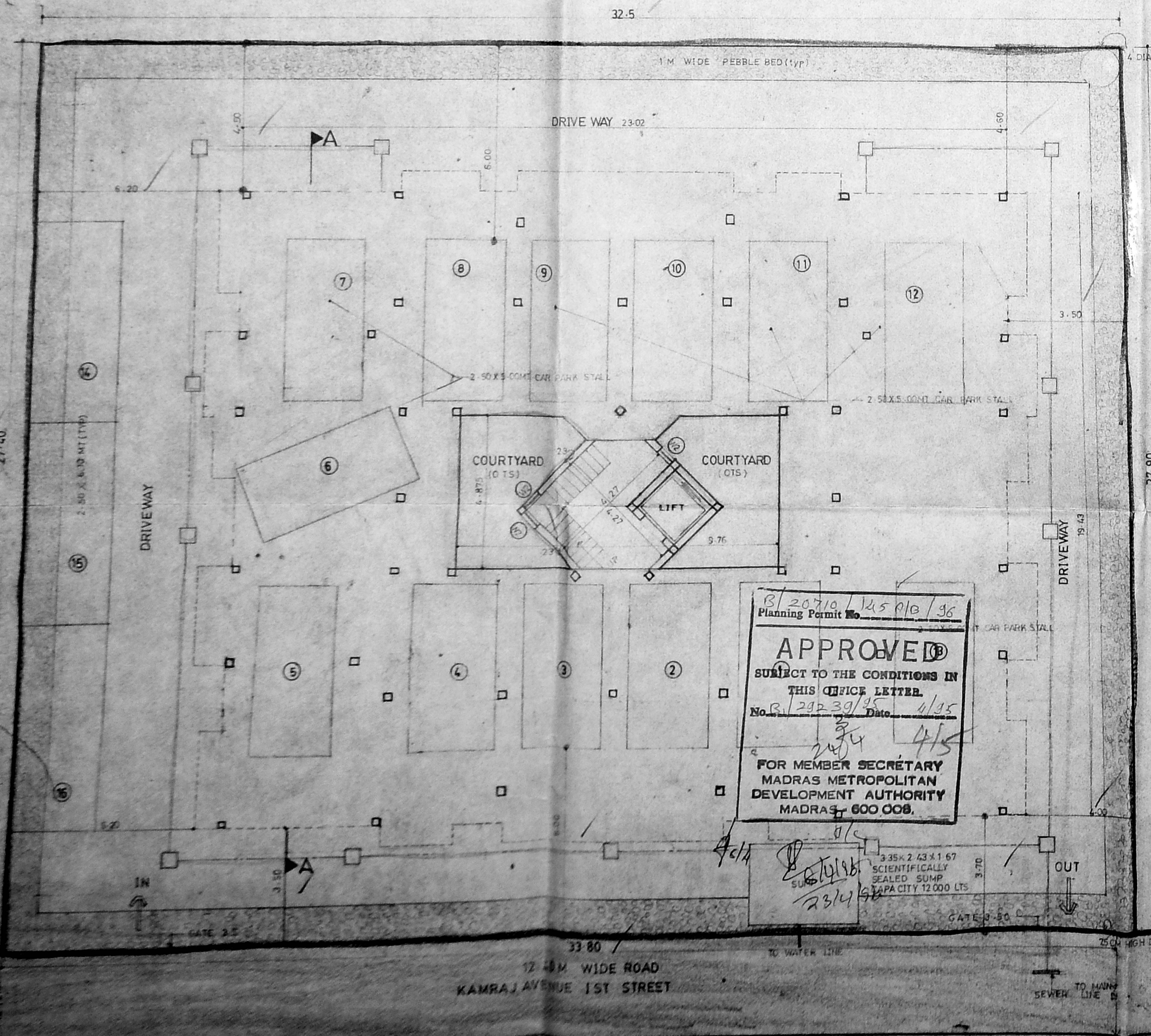

SITE & GROUND FLOOR PLAN

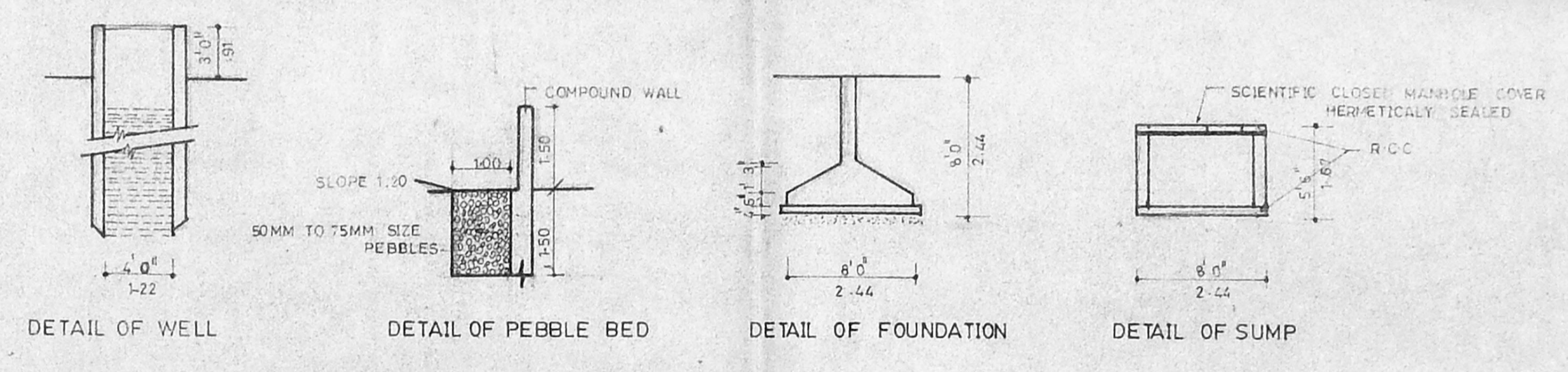

DETAIL OF WELL, DETAIL OF PEBBLE BED, DETAIL OF FOUNDATION, DETAIL OF SUMP

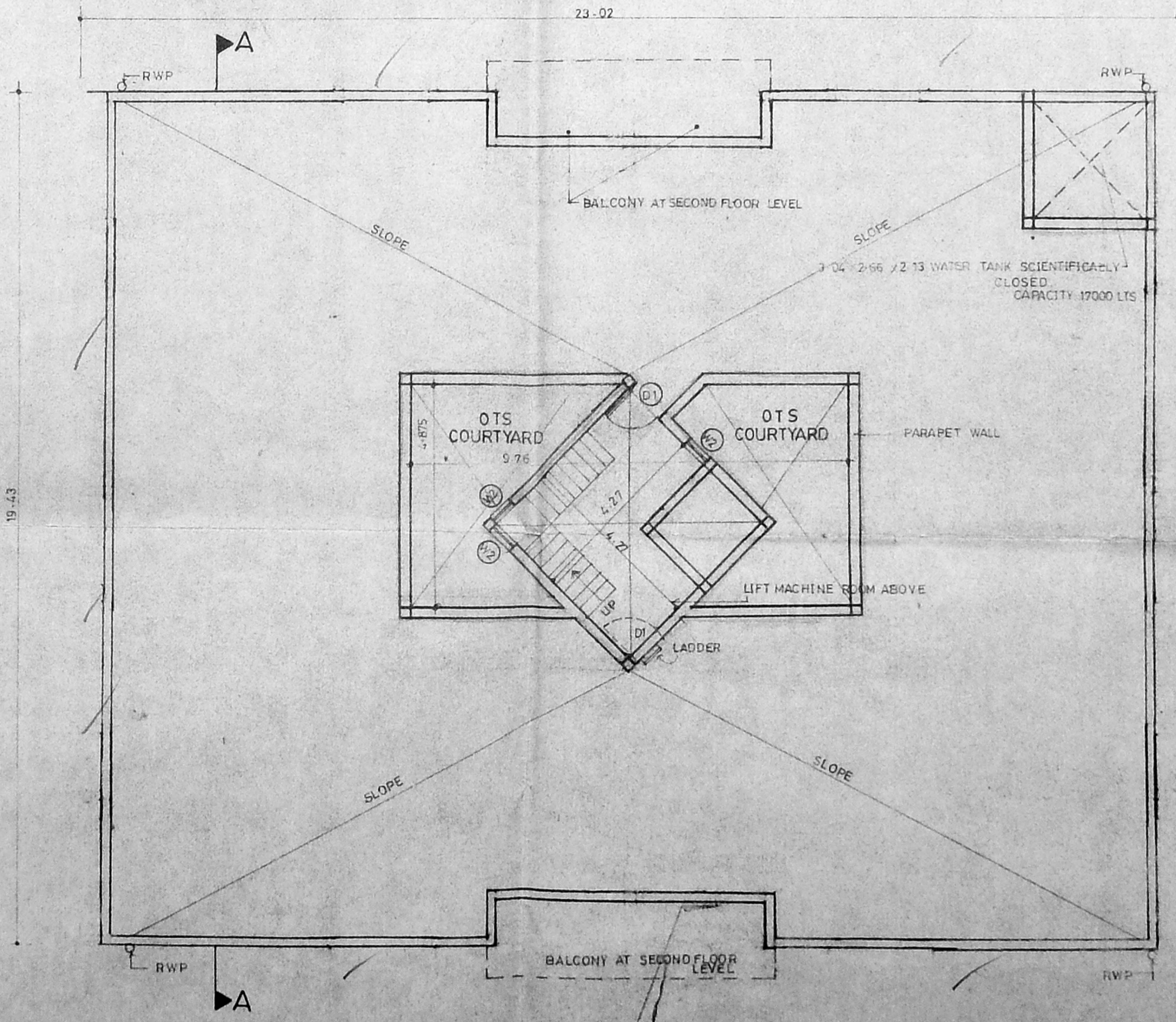

TERRACE FLOOR PLAN

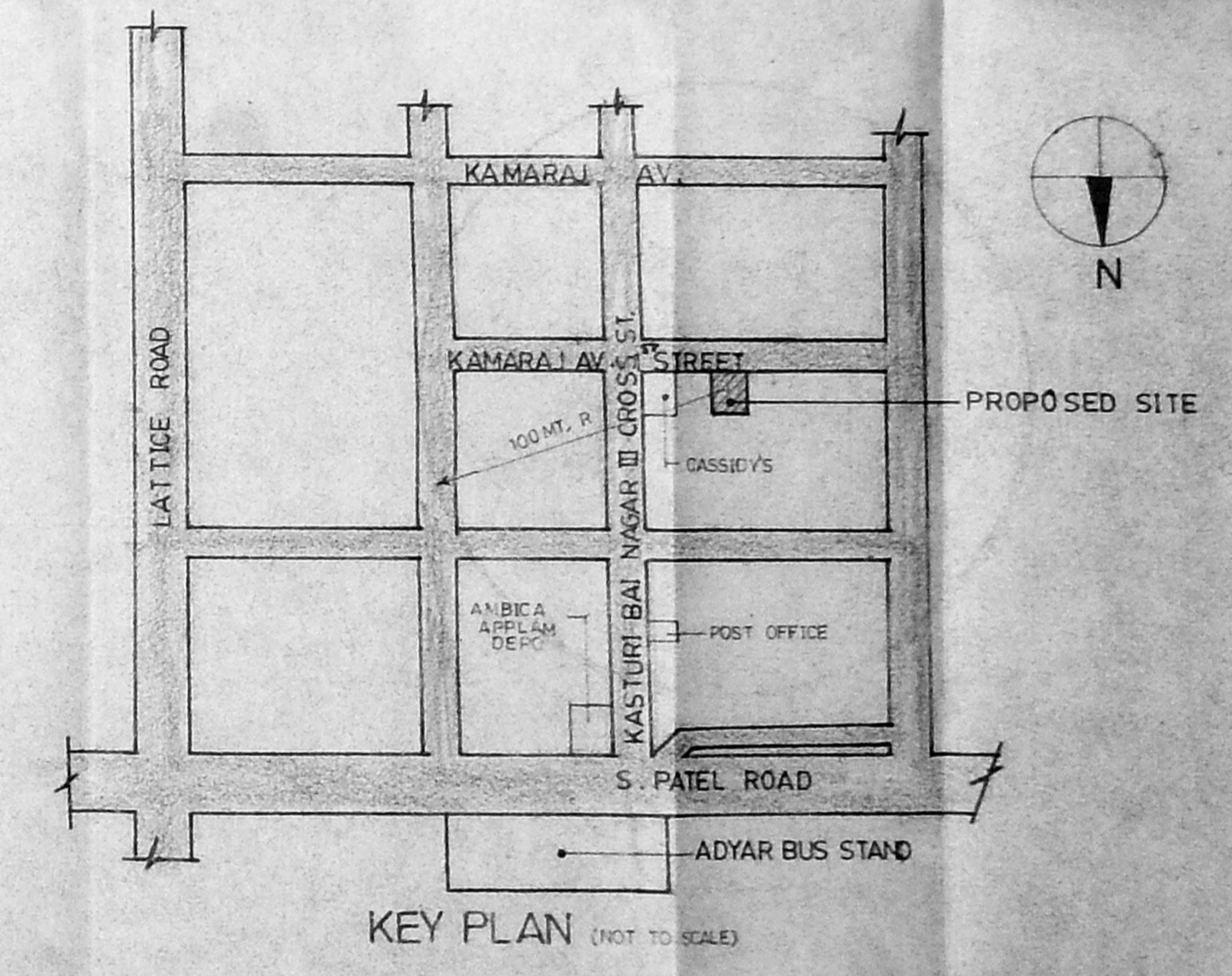

KEY PLAN (NOT TO SCALE)

SCHEDULE OF JOINERY		AREA STATEMENT	
F/W	2.43 X 2.13 T.W GLAZED FRENCH WINDOW	PLOT AREA	98.50 sq.mt
D	1.06 X 2.13 T.W FLUSH DOOR	FS1 @ 1.5	1370.25 sq.mt
D1	0.91 X 2.13 DO	GROUND FLOOR AREA	19.026 sq.mt
D2	0.76 X 2.8 DO	TYPICAL 1,1 FLOOR AREA	454.686 sq.mt
W	1.80 X 1.37 T.W GLAZED WINDOW	THIRD FLOOR AREA	434.036 sq.mt
W1	1.20 X 1.37 DO	TOTAL AREA	1362.834 sq.mt
W2	0.60 X 1.06 DO	F.S.I	1.49
V	0.60 X 1.06 T.W GLAZED VENTILATOR	PLOT COVERAGE	49.79%
V1	1.20 X 0.60 DO	CAR PARKING	16 NOS
COLOUR INDEX		TITLE	
PROPOSED WORK	[Symbol]	PROPOSED APARTMENTS AT	
PLOT BOUNDARY LINE	[Symbol]	T.S NO: 84/2, 85/2 & 86/2 OLD S.NO: 24/1	
ROAD	[Symbol]	PART BLOCK NO: 9, PALLIPATTU	
SEWER LINE	[Symbol]	VILLAGE, DOOR NO: 40&41, KAMARAJ	
WATER LINE	[Symbol]	AVENUE 1ST STREET, ADYAR,	
		MADRAS-20.	
OWNER/POWER AGENT		SCALE: 1:100	DATE: 16-11-95
R. BHASKAR REGISTERED ARCHITECT NO. 227		NO. 10 BAZALCAR ROAD, TAMBURAI MADRAS-28.	

13/20710/125/010/96  
Planning Permit No.  
**APPROVED**  
SUBJECT TO THE CONDITIONS IN THIS OFFICE LETTER.  
No. G/12/2/39/96 Date: 6/15  
FOR MEMBER SECRETARY  
MADRAS METROPOLITAN  
DEVELOPMENT AUTHORITY  
MADRAS-600 008.

